

GENERAL NOTES

APPROXIMATE EXISTING SEPTIC LOCATIONS FROM PROPERTY CARDS GATHERED AT THE TOWN OF CLINTON LAND USE DEPARTMENT. PROPERTY CARDS FOR ALL ABUTTING PROPERTY WAS NOT AVAILABLE.

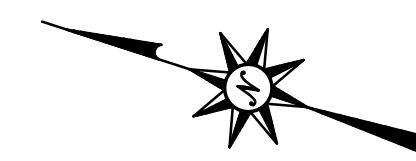

355 Research Parkway
Meriden, CT 06450
(203) 630-1406
(203) 630-2615 Fax



THE VILLAGE AT MILL POND
11 KILLINGWORTH TURNPIKE
CLINTON, CONNECTICUT 06413

REVISIONS	DATE	REVISION
No. 1.	1/22/16	GENERAL REVISION
No. 2.	2/24/16	REVISED PER REVIEW COMMENTS

Designed	E.C.P.
Drawn	E.C.P.
Checked	---
Approved	M.M.C.
Scale	1"=100'
Project No.	14C4892
Date	1/4/16

CAD File: ES14C489201

EXISTING SEPTIC PLAN

Sheet No.

ES-1

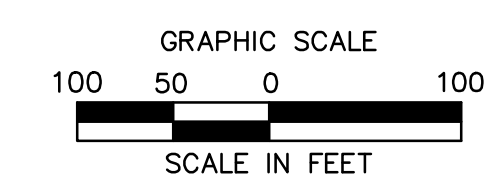
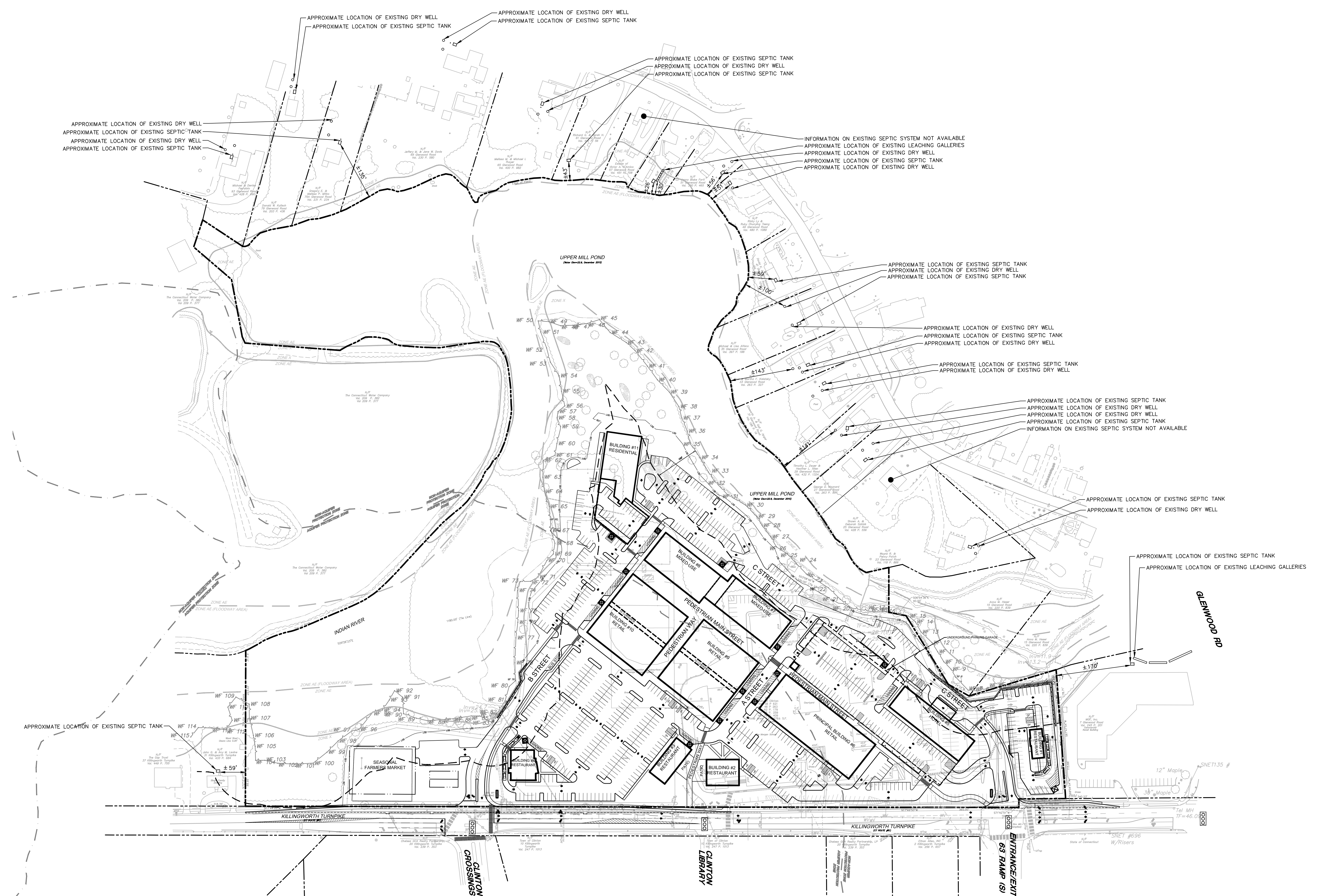

**FOR PERMITTING PURPOSES ONLY
NOT RELEASED FOR CONSTRUCTION**

2/24/2016, 10:05:14 AM, ES14C489201.DWG, ES-1, 24x36, RSCS